

WITH ϕ OF CREEK

A - B	S 48° 30' 00" E	75.00'
B - C	S 70° 42' 00" E	35.00'
C - D	N 69° 23' 00" E	95.00'
D - E	N 5° 34' 00" E	80.00'
E - F	N 47° 16' 00" E	50.00'
F - G	N 72° 26' 00" E	70.00'
G - H	N 41° 50' 00" E	50.00'
H - I	S 42° 18' 00" E	55.00'
I - J	N 80° 25' 00" E	25.00'
J - K	N 15° 30' 00" E	30.00'
K - L	N 60° 14' 00" E	105.00'
L - M	N 30° 25' 00" E	125.00'
M - N	N 80° 49' 00" E	20.00'
N - O	S 27° 05' 00" E	95.00'
O - P	N 77° 28' 00" E	70.00'
P - Q	S 85° 16' 00" E	70.00'
Q - R	N 56° 17' 00" E	35.00'
R - S	N 67° 48' 00" E	60.00'
S - T	S 42° 09' 00" E	66.60'

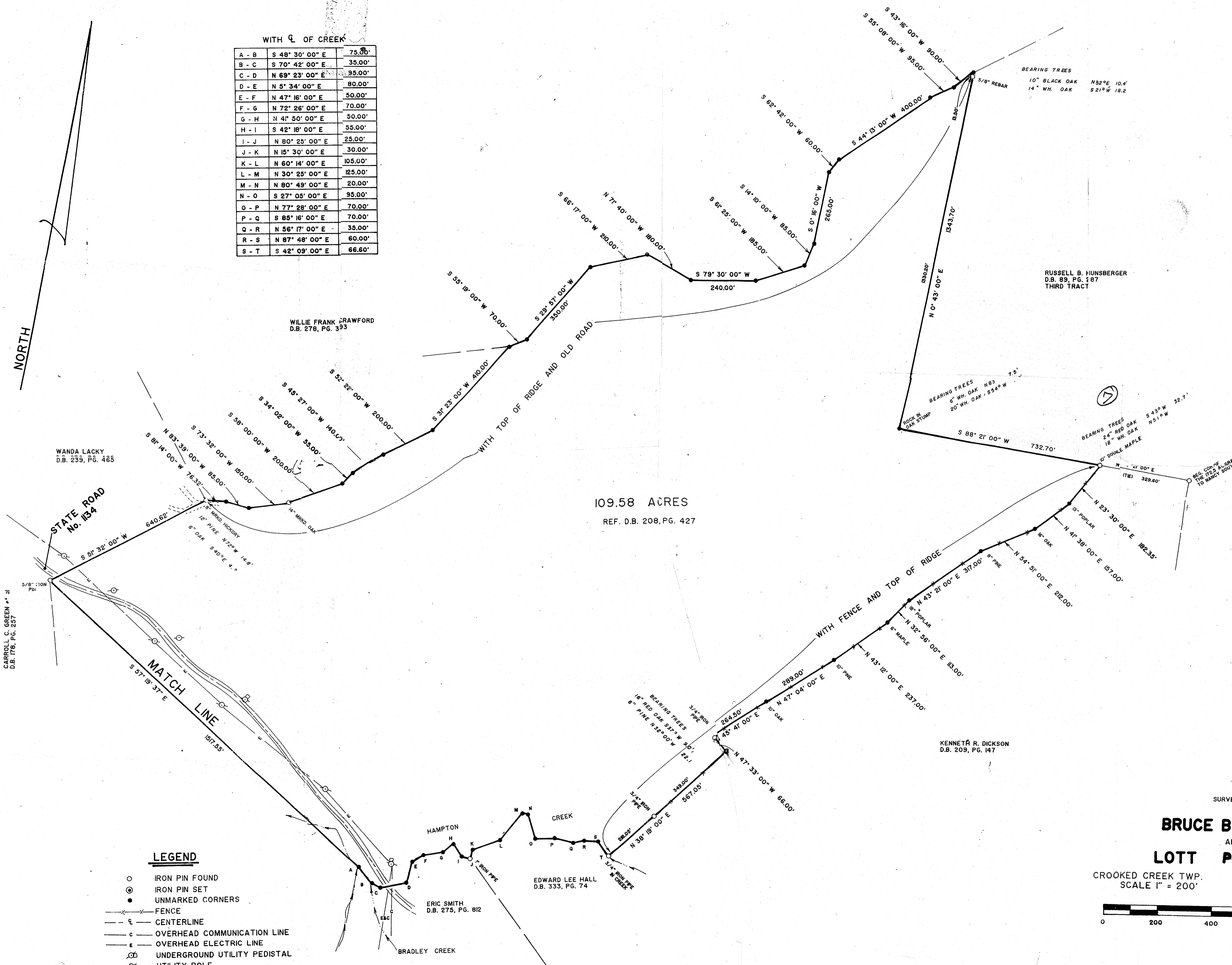

109.58 ACRES
REF. D.B. 208, PG. 427

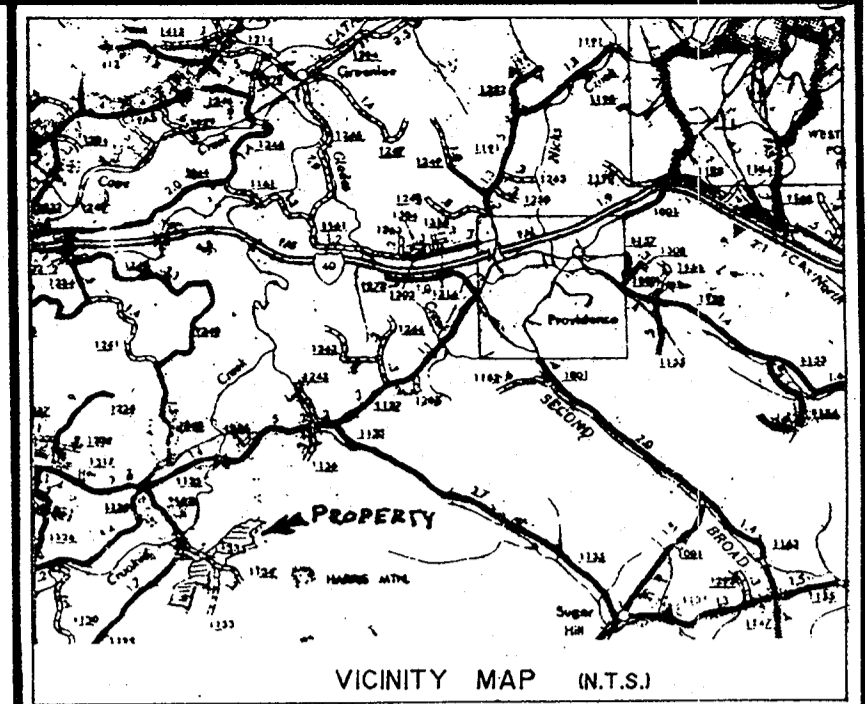

I, MITCHELL E. EFFLER R.L.S. CERTIFY THAT UNDER MY SUPERVISION THIS MAP WAS DRAWN FROM AN ACTUAL FIELD SURVEY AND IS IN ALL RESPECTS CORRECT TO THE BEST OF MY KNOWLEDGE AND BELIEF; THAT THE ERROR OF CLOSURE IS CALCULATED BY LATITUDES AND DEPARTURES AND IS 0.00 FEET; THAT THIS MAP WAS PREPARED IN ACCORDANCE WITH G.S. 47-30 AS AMENDED.

WITNESS MY HAND AND SEAL THIS DAY OF March, 1990

SIGNATURE Mitchell E. Effler

NORTH CAROLINA, _____ COUNTY

I, A NOTARY PUBLIC OF COUNTY AND STATE AFORESAID, CERTIFY THAT REGISTERED LAND SURVEYOR PERSONALLY APPEARED BEFORE ME THIS DAY ACKNOWLEDGED THE EXECUTION OF THE FOREGOING INSTRUMENT. WITNESS MY HAND AND OFFICIAL STAMP OR SEAL, THIS _____ DAY OF _____ 1990

NOTARY PUBLIC

MY COMMISSION EXPIRES _____

NORTH CAROLINA, _____ COUNTY

THE FOREGOING STATEMENT OF _____ NOTARY PUBLIC IS CERTIFIED TO BE CORRECT. THIS INSTRUMENT WAS PRESENTED FOR REGISTRATION AND RECORDED IN THIS OFFICE AT PLAT BOOK _____ PAGE _____

THIS _____ DAY OF _____ 1990 AT _____ O'CLOCK _____ M.

REGISTER OF DEEDS

_____ COUNTY, N. C.

BY MITCHELL E. EFFLER
21 SUNSET DRIVE
SWANNANOVA, N.C.

SURVEY FOR
BRUCE B. CAMERON
AND
LOTT PARTNERSHIP
CROOKED CREEK TWP.
SCALE 1" = 200'
McDOWELL COUNTY
FEB. 27, 1990

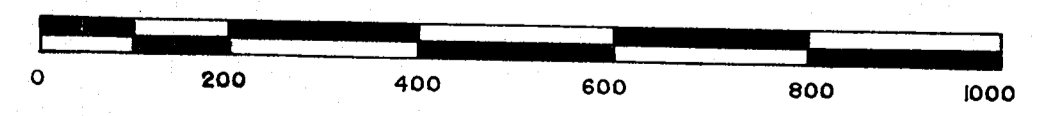

- LEGEND**
- IRON PIN FOUND
 - IRON PIN SET
 - UNMARKED CORNERS
 - FENCE
 - ⊕ CENTERLINE
 - OVERHEAD COMMUNICATION LINE
 - OVERHEAD ELECTRIC LINE
 - ⊕ UNDERGROUND UTILITY PEDISTAL
 - ⊕ UTILITY POLE